

Payroll



This section contains information you need to make sure the financial part of your relationship with the County runs smoothly, including:

- Salary
- Paydays
- How to Read a Paystub
- Direct Deposit
- Overtime
- Salary Increases
- Mileage/Parking Reimbursement

Salary

Your starting salary was verified for you when you signed all your incoming papers. If your item is on a step pay plan, you receive scheduled raises annually, until you reach your maximum step, as long as you perform competently. If you have questions, contact your supervisor or your departmental personnel/human resources office.

Paydays

Monthly employees are paid for the previous calendar month on the 15th of the current month. If you're on direct deposit, you'll get an advance of approximately half your salary on the 30th of the month.

When a payday falls on a weekend or a holiday, you're paid on the last workday before the weekend or holiday.

How to Read a Paystub

Your paystub contains useful information, such as income tax deductions and flexible benefits information. To make it easier for you to find the information you need, the illustration at right shows a sample County employee paystub. The information fields are numbered, and the following list gives the definition for each field:

- | | | |
|--|---|--|
| 1. Employee's Dept. Number | 24. Current Amount Deposited for Employee | 42. YTD Tax/Deduction Amount |
| 2. Employee's Dept. Pay Location | 25. Current Imputed Income | 43. Deduction Code Eligible for County Subsidy or Matching Contributions |
| 3. Employee's ID Number | 26. Year-to-Date (YTD) Imputed Income | 44. Description of County Subsidy/Match |
| 4. Employee's Name | 27. Federal Marital Status | 45. Current County Subsidy/Match |
| 5. Last Day of Current Pay Period | 28. Federal Exemptions Claimed | 46. YTD County Subsidy/Match |
| 6. Direct Deposit Issue Date | 29. Federal Additional Amount Withheld | 47. Source of Flexible Benefit Funds |
| 7. Direct Deposit Number | 30. State Marital Status | 48. Funds Available to Pay Current Flexible Benefits |
| 8. Net Amt. Deposited for Employee | 31. State Exemptions Claimed | 49. YTD Flexible Benefit Funds |
| 9. Date Deposit Made | 32. State Additional Exemptions Claimed | 50. Deduction/Earning Code Paid with Flexible Benefit Funds |
| 10. Employee's Bank Acct. No. | 33. State Additional Amount Withheld | 51. Name of Deduction/Earning Paid with Flexible Benefit Funds |
| 11. Employee's Bank ID Number | 34. Earnings Code Number for Earnings, Advances, and Reimbursements | 52. Current Distribution of Flexible Benefit Funds |
| 12. Employee's ID Number | 35. Earnings Code Description | 53. YTD Distribution of Flexible Benefit Funds |
| 13. Employee's Name | 36. Current Hours or Units Paid | 54. Date of Most Recent Leave Benefit Balance Update |
| 14. Employee's Dept. Number | 37. Current Earnings, Advances or Reimbursements Amount | 55. Leave Benefit Code Number |
| 15. Employee's Dept. Pay Location | 38. YTD Earnings, Advances or Reimbursements Amount | 56. Leave Benefits Code Description |
| 16. Employee's Soc. Security Number | 39. Deduction Code Number | 57. Current Available Hours |
| 17. Direct Deposit Number | 40. Tax/Deduction Description | 58. Current Excess Hours |
| 18. Direct Deposit Issue Date | 41. Current Tax/Deduction Amount | 59. Message |
| 19. Last Day of Current Pay Period | | Note: H.I.T. is Health Insurance Tax (Medicare) |
| 20. Total Current Earnings | | |
| 21. Total Current Advances | | |
| 22. Total Current Reimbursements | | |
| 23. Total Period Taxes and Deductions Withheld | | |

County Of Los Angeles
 Auditor-Controller's General Fund
 Auditor-Controller's Office - Los Angeles, CA

Account Date: 10/31/02
 Issue Date: 11/15/02
 Reference No: 4436548

NOT NEGOTIABLE - AUTOMATIC DEPOSIT RECEIPT

①
 ②
 ③

④ JOHN DOE

⑤ The sum of \$** 493.35 has been
 ⑥ deposited on 11/15/02 for
 ⑦ Your Account No: 54236487
 ⑧ Your Bank I.D. : 42576152

Thanks for participating in our Direct Deposit Program!

County of Los Angeles - Statement of Earnings, Deductions, and Benefit Balances - Payroll for Time Periods																																																																																																																																																																																																																																																																																																																																																																																																																																																																																																																																																																																																																																																																																																																																																																																																																																																											
Employee No.	Employee Name	Dept.	PA	Local Agency No.	Market No.	Market Date	Account Date	Current Earnings	Address	Residence No.	Local Agency No.																																																																																																																																																																																																																																																																																																																																																																																																																																																																																																																																																																																																																																																																																																																																																																																																																																																
12301401	JOHN DOE	100	007	301401	100	11/15/02	12/31/02	2,150.00	100	007	301401																																																																																																																																																																																																																																																																																																																																																																																																																																																																																																																																																																																																																																																																																																																																																																																																																																																
<table border="1"> <thead> <tr> <th colspan="4">W-4 DATA</th> <th colspan="4">DE 4 DATA</th> </tr> <tr> <th>Code</th> <th>Rate</th> <th>Current</th> <th>Year-To-Date</th> <th>Code</th> <th>Rate</th> <th>Current</th> <th>Year-To-Date</th> </tr> </thead> <tbody> <tr> <td>001</td> <td>2.15%</td> <td>46.23</td> <td>984.60</td> <td>001</td> <td>2.15%</td> <td>46.23</td> <td>984.60</td> </tr> <tr> <td>002</td> <td>2.15%</td> <td>46.23</td> <td>984.60</td> <td>002</td> <td>2.15%</td> <td>46.23</td> <td>984.60</td> </tr> <tr> <td>003</td> <td>2.15%</td> <td>46.23</td> <td>984.60</td> <td>003</td> <td>2.15%</td> <td>46.23</td> <td>984.60</td> </tr> <tr> <td>004</td> <td>2.15%</td> <td>46.23</td> <td>984.60</td> <td>004</td> <td>2.15%</td> <td>46.23</td> <td>984.60</td> </tr> <tr> <td>005</td> <td>2.15%</td> <td>46.23</td> <td>984.60</td> <td>005</td> <td>2.15%</td> <td>46.23</td> <td>984.60</td> </tr> <tr> <td>006</td> <td>2.15%</td> <td>46.23</td> <td>984.60</td> <td>006</td> <td>2.15%</td> <td>46.23</td> <td>984.60</td> </tr> <tr> <td>007</td> <td>2.15%</td> <td>46.23</td> <td>984.60</td> <td>007</td> <td>2.15%</td> <td>46.23</td> <td>984.60</td> </tr> <tr> <td>008</td> <td>2.15%</td> <td>46.23</td> <td>984.60</td> <td>008</td> <td>2.15%</td> <td>46.23</td> <td>984.60</td> </tr> <tr> <td>009</td> <td>2.15%</td> <td>46.23</td> <td>984.60</td> <td>009</td> <td>2.15%</td> <td>46.23</td> <td>984.60</td> </tr> <tr> <td>010</td> <td>2.15%</td> <td>46.23</td> <td>984.60</td> <td>010</td> <td>2.15%</td> <td>46.23</td> <td>984.60</td> </tr> <tr> <td>011</td> <td>2.15%</td> <td>46.23</td> <td>984.60</td> <td>011</td> <td>2.15%</td> <td>46.23</td> <td>984.60</td> </tr> <tr> <td>012</td> <td>2.15%</td> <td>46.23</td> <td>984.60</td> <td>012</td> <td>2.15%</td> <td>46.23</td> <td>984.60</td> </tr> <tr> <td>013</td> <td>2.15%</td> <td>46.23</td> <td>984.60</td> <td>013</td> <td>2.15%</td> <td>46.23</td> <td>984.60</td> </tr> <tr> <td>014</td> <td>2.15%</td> <td>46.23</td> <td>984.60</td> <td>014</td> <td>2.15%</td> <td>46.23</td> <td>984.60</td> </tr> <tr> <td>015</td> <td>2.15%</td> <td>46.23</td> <td>984.60</td> <td>015</td> <td>2.15%</td> <td>46.23</td> <td>984.60</td> </tr> <tr> <td>016</td> <td>2.15%</td> <td>46.23</td> <td>984.60</td> <td>016</td> <td>2.15%</td> <td>46.23</td> <td>984.60</td> </tr> <tr> <td>017</td> <td>2.15%</td> <td>46.23</td> <td>984.60</td> <td>017</td> <td>2.15%</td> <td>46.23</td> <td>984.60</td> </tr> <tr> <td>018</td> <td>2.15%</td> <td>46.23</td> <td>984.60</td> <td>018</td> <td>2.15%</td> <td>46.23</td> <td>984.60</td> </tr> <tr> <td>019</td> <td>2.15%</td> <td>46.23</td> <td>984.60</td> <td>019</td> <td>2.15%</td> <td>46.23</td> <td>984.60</td> </tr> <tr> <td>020</td> <td>2.15%</td> <td>46.23</td> <td>984.60</td> <td>020</td> <td>2.15%</td> <td>46.23</td> <td>984.60</td> </tr> <tr> <td>021</td> <td>2.15%</td> <td>46.23</td> <td>984.60</td> <td>021</td> <td>2.15%</td> <td>46.23</td> <td>984.60</td> </tr> <tr> <td>022</td> <td>2.15%</td> <td>46.23</td> <td>984.60</td> <td>022</td> <td>2.15%</td> <td>46.23</td> <td>984.60</td> </tr> <tr> <td>023</td> <td>2.15%</td> <td>46.23</td> <td>984.60</td> <td>023</td> <td>2.15%</td> <td>46.23</td> <td>984.60</td> </tr> <tr> <td>024</td> <td>2.15%</td> <td>46.23</td> <td>984.60</td> <td>024</td> <td>2.15%</td> <td>46.23</td> <td>984.60</td> </tr> <tr> <td>025</td> <td>2.15%</td> <td>46.23</td> <td>984.60</td> <td>025</td> <td>2.15%</td> <td>46.23</td> <td>984.60</td> </tr> <tr> <td>026</td> <td>2.15%</td> <td>46.23</td> <td>984.60</td> <td>026</td> <td>2.15%</td> <td>46.23</td> <td>984.60</td> </tr> <tr> <td>027</td> <td>2.15%</td> <td>46.23</td> <td>984.60</td> <td>027</td> <td>2.15%</td> <td>46.23</td> <td>984.60</td> </tr> <tr> <td>028</td> <td>2.15%</td> <td>46.23</td> <td>984.60</td> <td>028</td> <td>2.15%</td> <td>46.23</td> <td>984.60</td> </tr> <tr> <td>029</td> <td>2.15%</td> <td>46.23</td> <td>984.60</td> <td>029</td> <td>2.15%</td> <td>46.23</td> <td>984.60</td> </tr> <tr> <td>030</td> <td>2.15%</td> <td>46.23</td> <td>984.60</td> <td>030</td> <td>2.15%</td> <td>46.23</td> <td>984.60</td> </tr> <tr> <td>031</td> <td>2.15%</td> <td>46.23</td> <td>984.60</td> <td>031</td> <td>2.15%</td> <td>46.23</td> <td>984.60</td> </tr> <tr> <td>032</td> <td>2.15%</td> <td>46.23</td> <td>984.60</td> <td>032</td> <td>2.15%</td> <td>46.23</td> <td>984.60</td> </tr> <tr> <td>033</td> <td>2.15%</td> <td>46.23</td> <td>984.60</td> <td>033</td> <td>2.15%</td> <td>46.23</td> <td>984.60</td> </tr> <tr> <td>034</td> <td>2.15%</td> <td>46.23</td> <td>984.60</td> <td>034</td> <td>2.15%</td> <td>46.23</td> <td>984.60</td> </tr> <tr> <td>035</td> <td>2.15%</td> <td>46.23</td> <td>984.60</td> <td>035</td> <td>2.15%</td> <td>46.23</td> <td>984.60</td> </tr> <tr> <td>036</td> <td>2.15%</td> <td>46.23</td> <td>984.60</td> <td>036</td> <td>2.15%</td> <td>46.23</td> <td>984.60</td> </tr> <tr> <td>037</td> <td>2.15%</td> <td>46.23</td> <td>984.60</td> <td>037</td> <td>2.15%</td> <td>46.23</td> <td>984.60</td> </tr> <tr> <td>038</td> <td>2.15%</td> <td>46.23</td> <td>984.60</td> <td>038</td> <td>2.15%</td> <td>46.23</td> <td>984.60</td> </tr> <tr> <td>039</td> <td>2.15%</td> <td>46.23</td> <td>984.60</td> <td>039</td> <td>2.15%</td> <td>46.23</td> <td>984.60</td> </tr> <tr> <td>040</td> <td>2.15%</td> <td>46.23</td> <td>984.60</td> <td>040</td> <td>2.15%</td> <td>46.23</td> <td>984.60</td> </tr> <tr> <td>041</td> <td>2.15%</td> <td>46.23</td> <td>984.60</td> <td>041</td> <td>2.15%</td> <td>46.23</td> <td>984.60</td> </tr> <tr> <td>042</td> <td>2.15%</td> <td>46.23</td> <td>984.60</td> <td>042</td> <td>2.15%</td> <td>46.23</td> <td>984.60</td> </tr> <tr> <td>043</td> <td>2.15%</td> <td>46.23</td> <td>984.60</td> <td>043</td> <td>2.15%</td> <td>46.23</td> <td>984.60</td> </tr> <tr> <td>044</td> <td>2.15%</td> <td>46.23</td> <td>984.60</td> <td>044</td> <td>2.15%</td> <td>46.23</td> <td>984.60</td> </tr> <tr> <td>045</td> <td>2.15%</td> <td>46.23</td> <td>984.60</td> <td>045</td> <td>2.15%</td> <td>46.23</td> <td>984.60</td> </tr> <tr> <td>046</td> <td>2.15%</td> <td>46.23</td> <td>984.60</td> <td>046</td> <td>2.15%</td> <td>46.23</td> <td>984.60</td> </tr> <tr> <td>047</td> <td>2.15%</td> <td>46.23</td> <td>984.60</td> <td>047</td> <td>2.15%</td> <td>46.23</td> <td>984.60</td> </tr> <tr> <td>048</td> <td>2.15%</td> <td>46.23</td> <td>984.60</td> <td>048</td> <td>2.15%</td> <td>46.23</td> <td>984.60</td> </tr> <tr> <td>049</td> <td>2.15%</td> <td>46.23</td> <td>984.60</td> <td>049</td> <td>2.15%</td> <td>46.23</td> <td>984.60</td> </tr> <tr> <td>050</td> <td>2.15%</td> <td>46.23</td> <td>984.60</td> <td>050</td> <td>2.15%</td> <td>46.23</td> <td>984.60</td> </tr> <tr> <td>051</td> <td>2.15%</td> <td>46.23</td> <td>984.60</td> <td>051</td> <td>2.15%</td> <td>46.23</td> <td>984.60</td> </tr> <tr> <td>052</td> <td>2.15%</td> <td>46.23</td> <td>984.60</td> <td>052</td> <td>2.15%</td> <td>46.23</td> <td>984.60</td> </tr> <tr> <td>053</td> <td>2.15%</td> <td>46.23</td> <td>984.60</td> <td>053</td> <td>2.15%</td> <td>46.23</td> <td>984.60</td> </tr> <tr> <td>054</td> <td>2.15%</td> <td>46.23</td> <td>984.60</td> <td>054</td> <td>2.15%</td> <td>46.23</td> <td>984.60</td> </tr> <tr> <td>055</td> <td>2.15%</td> <td>46.23</td> <td>984.60</td> <td>055</td> <td>2.15%</td> <td>46.23</td> <td>984.60</td> </tr> <tr> <td>056</td> <td>2.15%</td> <td>46.23</td> <td>984.60</td> <td>056</td> <td>2.15%</td> <td>46.23</td> <td>984.60</td> </tr> <tr> <td>057</td> <td>2.15%</td> <td>46.23</td> <td>984.60</td> <td>057</td> <td>2.15%</td> <td>46.23</td> <td>984.60</td> </tr> <tr> <td>058</td> <td>2.15%</td> <td>46.23</td> <td>984.60</td> <td>058</td> <td>2.15%</td> <td>46.23</td> <td>984.60</td> </tr> <tr> <td>059</td> <td>2.15%</td> <td>46.23</td> <td>984.60</td> <td>059</td> <td>2.15%</td> <td>46.23</td> <td>984.60</td> </tr> <tr> <td>060</td> <td>2.15%</td> <td>46.23</td> <td>984.60</td> <td>060</td> <td>2.15%</td> <td>46.23</td> <td>984.60</td> </tr> <tr> <td>061</td> <td>2.15%</td> <td>46.23</td> <td>984.60</td> <td>061</td> <td>2.15%</td> <td>46.23</td> <td>984.60</td> </tr> <tr> <td>062</td> <td>2.15%</td> <td>46.23</td> <td>984.60</td> <td>062</td> <td>2.15%</td> <td>46.23</td> <td>984.60</td> </tr> <tr> <td>063</td> <td>2.15%</td> <td>46.23</td> <td>984.60</td> <td>063</td> <td>2.15%</td> <td>46.23</td> <td>984.60</td> </tr> <tr> <td>064</td> <td>2.15%</td> <td>46.23</td> <td>984.60</td> <td>064</td> <td>2.15%</td> <td>46.23</td> <td>984.60</td> </tr> <tr> <td>065</td> <td>2.15%</td> <td>46.23</td> <td>984.60</td> <td>065</td> <td>2.15%</td> <td>46.23</td> <td>984.60</td> </tr> <tr> <td>066</td> <td>2.15%</td> <td>46.23</td> <td>984.60</td> <td>066</td> <td>2.15%</td> <td>46.23</td> <td>984.60</td> </tr> <tr> <td>067</td> <td>2.15%</td> <td>46.23</td> <td>984.60</td> <td>067</td> <td>2.15%</td> <td>46.23</td> <td>984.60</td> </tr> <tr> <td>068</td> <td>2.15%</td> <td>46.23</td> <td>984.60</td> <td>068</td> <td>2.15%</td> <td>46.23</td> <td>984.60</td> </tr> <tr> <td>069</td> <td>2.15%</td> <td>46.23</td> <td>984.60</td> <td>069</td> <td>2.15%</td> <td>46.23</td> <td>984.60</td> </tr> <tr> <td>070</td> <td>2.15%</td> <td>46.23</td> <td>984.60</td> <td>070</td> <td>2.15%</td> <td>46.23</td> <td>984.60</td> </tr> <tr> <td>071</td> <td>2.15%</td> <td>46.23</td> <td>984.60</td> <td>071</td> <td>2.15%</td> <td>46.23</td> <td>984.60</td> </tr> <tr> <td>072</td> <td>2.15%</td> <td>46.23</td> <td>984.60</td> <td>072</td> <td>2.15%</td> <td>46.23</td> <td>984.60</td> </tr> <tr> <td>073</td> <td>2.15%</td> <td>46.23</td> <td>984.60</td> <td>073</td> <td>2.15%</td> <td>46.23</td> <td>984.60</td> </tr> <tr> <td>074</td> <td>2.15%</td> <td>46.23</td> <td>984.60</td> <td>074</td> <td>2.15%</td> <td>46.23</td> <td>984.60</td> </tr> <tr> <td>075</td> <td>2.15%</td> <td>46.23</td> <td>984.60</td> <td>075</td> <td>2.15%</td> <td>46.23</td> <td>984.60</td> </tr> <tr> <td>076</td> <td>2.15%</td> <td>46.23</td> <td>984.60</td> <td>076</td> <td>2.15%</td> <td>46.23</td> <td>984.60</td> </tr> <tr> <td>077</td> <td>2.15%</td> <td>46.23</td> <td>984.60</td> <td>077</td> <td>2.15%</td> <td>46.23</td> <td>984.60</td> </tr> <tr> <td>078</td> <td>2.15%</td> <td>46.23</td> <td>984.60</td> <td>078</td> <td>2.15%</td> <td>46.23</td> <td>984.60</td> </tr> <tr> <td>079</td> <td>2.15%</td> <td>46.23</td> <td>984.60</td> <td>079</td> <td>2.15%</td> <td>46.23</td> <td>984.60</td> </tr> <tr> <td>080</td> <td>2.15%</td> <td>46.23</td> <td>984.60</td> <td>080</td> <td>2.15%</td> <td>46.23</td> <td>984.60</td> </tr> <tr> <td>081</td> <td>2.15%</td> <td>46.23</td> <td>984.60</td> <td>081</td> <td>2.15%</td> <td>46.23</td> <td>984.60</td> </tr> <tr> <td>082</td> <td>2.15%</td> <td>46.23</td> <td>984.60</td> <td>082</td> <td>2.15%</td> <td>46.23</td> <td>984.60</td> </tr> <tr> <td>083</td> <td>2.15%</td> <td>46.23</td> <td>984.60</td> <td>083</td> <td>2.15%</td> <td>46.23</td> <td>984.60</td> </tr> <tr> <td>084</td> <td>2.15%</td> <td>46.23</td> <td>984.60</td> <td>084</td> <td>2.15%</td> <td>46.23</td> <td>984.60</td> </tr> <tr> <td>085</td> <td>2.15%</td> <td>46.23</td> <td>984.60</td> <td>085</td> <td>2.15%</td> <td>46.23</td> <td>984.60</td> </tr> <tr> <td>086</td> <td>2.15%</td> <td>46.23</td> <td>984.60</td> <td>086</td> <td>2.15%</td> <td>46.23</td> <td>984.60</td> </tr> <tr> <td>087</td> <td>2.15%</td> <td>46.23</td> <td>984.60</td> <td>087</td> <td>2.15%</td> <td>46.23</td> <td>984.60</td> </tr> <tr> <td>088</td> <td>2.15%</td> <td>46.23</td> <td>984.60</td> <td>088</td> <td>2.15%</td> <td>46.23</td> <td>984.60</td> </tr> <tr> <td>089</td> <td>2.15%</td> <td>46.23</td> <td>984.60</td> <td>089</td> <td>2.15%</td> <td>46.23</td> <td>984.60</td> </tr> <tr> <td>090</td> <td>2.15%</td> <td>46.23</td> <td>984.60</td> <td>090</td> <td>2.15%</td> <td>46.23</td> <td>984.60</td> </tr> <tr> <td>091</td> <td>2.15%</td> <td>46.23</td> <td>984.60</td> <td>091</td> <td>2.15%</td> <td>46.23</td> <td>984.60</td> </tr> <tr> <td>092</td> <td>2.15%</td> <td>46.23</td> <td>984.60</td> <td>092</td> <td>2.15%</td> <td>46.23</td> <td>984.60</td> </tr> <tr> <td>093</td> <td>2.15%</td> <td>46.23</td> <td>984.60</td> <td>093</td> <td>2.15%</td> <td>46.23</td> <td>984.60</td> </tr> <tr> <td>094</td> <td>2.15%</td> <td>46.23</td> <td>984.60</td> <td>094</td> <td>2.15%</td> <td>46.23</td> <td>984.60</td> </tr> <tr> <td>095</td> <td>2.15%</td> <td>46.23</td> <td>984.60</td> <td>095</td> <td>2.15%</td> <td>46.23</td> <td>984.60</td> </tr> <tr> <td>096</td> <td>2.15%</td> <td>46.23</td> <td>984.60</td> <td>096</td> <td>2.15%</td> <td>46.23</td> <td>984.60</td> </tr> <tr> <td>097</td> <td>2.15%</td> <td>46.23</td> <td>984.60</td> <td>097</td> <td>2.15%</td> <td>46.23</td> <td>984.60</td> </tr> <tr> <td>098</td> <td>2.15%</td> <td>46.23</td> <td>984.60</td> <td>098</td> <td>2.15%</td> <td>46.23</td> <td>984.60</td> </tr> <tr> <td>099</td> <td>2.15%</td> <td>46.23</td> <td>984.60</td> <td>099</td> <td>2.15%</td> <td>46.23</td> <td>984.60</td> </tr> <tr> <td>100</td> <td>2.15%</td> <td>46.23</td> <td>984.60</td> <td>100</td> <td>2.15%</td> <td>46.23</td> <td>984.60</td> </tr> </tbody> </table>												W-4 DATA				DE 4 DATA				Code	Rate	Current	Year-To-Date	Code	Rate	Current	Year-To-Date	001	2.15%	46.23	984.60	001	2.15%	46.23	984.60	002	2.15%	46.23	984.60	002	2.15%	46.23	984.60	003	2.15%	46.23	984.60	003	2.15%	46.23	984.60	004	2.15%	46.23	984.60	004	2.15%	46.23	984.60	005	2.15%	46.23	984.60	005	2.15%	46.23	984.60	006	2.15%	46.23	984.60	006	2.15%	46.23	984.60	007	2.15%	46.23	984.60	007	2.15%	46.23	984.60	008	2.15%	46.23	984.60	008	2.15%	46.23	984.60	009	2.15%	46.23	984.60	009	2.15%	46.23	984.60	010	2.15%	46.23	984.60	010	2.15%	46.23	984.60	011	2.15%	46.23	984.60	011	2.15%	46.23	984.60	012	2.15%	46.23	984.60	012	2.15%	46.23	984.60	013	2.15%	46.23	984.60	013	2.15%	46.23	984.60	014	2.15%	46.23	984.60	014	2.15%	46.23	984.60	015	2.15%	46.23	984.60	015	2.15%	46.23	984.60	016	2.15%	46.23	984.60	016	2.15%	46.23	984.60	017	2.15%	46.23	984.60	017	2.15%	46.23	984.60	018	2.15%	46.23	984.60	018	2.15%	46.23	984.60	019	2.15%	46.23	984.60	019	2.15%	46.23	984.60	020	2.15%	46.23	984.60	020	2.15%	46.23	984.60	021	2.15%	46.23	984.60	021	2.15%	46.23	984.60	022	2.15%	46.23	984.60	022	2.15%	46.23	984.60	023	2.15%	46.23	984.60	023	2.15%	46.23	984.60	024	2.15%	46.23	984.60	024	2.15%	46.23	984.60	025	2.15%	46.23	984.60	025	2.15%	46.23	984.60	026	2.15%	46.23	984.60	026	2.15%	46.23	984.60	027	2.15%	46.23	984.60	027	2.15%	46.23	984.60	028	2.15%	46.23	984.60	028	2.15%	46.23	984.60	029	2.15%	46.23	984.60	029	2.15%	46.23	984.60	030	2.15%	46.23	984.60	030	2.15%	46.23	984.60	031	2.15%	46.23	984.60	031	2.15%	46.23	984.60	032	2.15%	46.23	984.60	032	2.15%	46.23	984.60	033	2.15%	46.23	984.60	033	2.15%	46.23	984.60	034	2.15%	46.23	984.60	034	2.15%	46.23	984.60	035	2.15%	46.23	984.60	035	2.15%	46.23	984.60	036	2.15%	46.23	984.60	036	2.15%	46.23	984.60	037	2.15%	46.23	984.60	037	2.15%	46.23	984.60	038	2.15%	46.23	984.60	038	2.15%	46.23	984.60	039	2.15%	46.23	984.60	039	2.15%	46.23	984.60	040	2.15%	46.23	984.60	040	2.15%	46.23	984.60	041	2.15%	46.23	984.60	041	2.15%	46.23	984.60	042	2.15%	46.23	984.60	042	2.15%	46.23	984.60	043	2.15%	46.23	984.60	043	2.15%	46.23	984.60	044	2.15%	46.23	984.60	044	2.15%	46.23	984.60	045	2.15%	46.23	984.60	045	2.15%	46.23	984.60	046	2.15%	46.23	984.60	046	2.15%	46.23	984.60	047	2.15%	46.23	984.60	047	2.15%	46.23	984.60	048	2.15%	46.23	984.60	048	2.15%	46.23	984.60	049	2.15%	46.23	984.60	049	2.15%	46.23	984.60	050	2.15%	46.23	984.60	050	2.15%	46.23	984.60	051	2.15%	46.23	984.60	051	2.15%	46.23	984.60	052	2.15%	46.23	984.60	052	2.15%	46.23	984.60	053	2.15%	46.23	984.60	053	2.15%	46.23	984.60	054	2.15%	46.23	984.60	054	2.15%	46.23	984.60	055	2.15%	46.23	984.60	055	2.15%	46.23	984.60	056	2.15%	46.23	984.60	056	2.15%	46.23	984.60	057	2.15%	46.23	984.60	057	2.15%	46.23	984.60	058	2.15%	46.23	984.60	058	2.15%	46.23	984.60	059	2.15%	46.23	984.60	059	2.15%	46.23	984.60	060	2.15%	46.23	984.60	060	2.15%	46.23	984.60	061	2.15%	46.23	984.60	061	2.15%	46.23	984.60	062	2.15%	46.23	984.60	062	2.15%	46.23	984.60	063	2.15%	46.23	984.60	063	2.15%	46.23	984.60	064	2.15%	46.23	984.60	064	2.15%	46.23	984.60	065	2.15%	46.23	984.60	065	2.15%	46.23	984.60	066	2.15%	46.23	984.60	066	2.15%	46.23	984.60	067	2.15%	46.23	984.60	067	2.15%	46.23	984.60	068	2.15%	46.23	984.60	068	2.15%	46.23	984.60	069	2.15%	46.23	984.60	069	2.15%	46.23	984.60	070	2.15%	46.23	984.60	070	2.15%	46.23	984.60	071	2.15%	46.23	984.60	071	2.15%	46.23	984.60	072	2.15%	46.23	984.60	072	2.15%	46.23	984.60	073	2.15%	46.23	984.60	073	2.15%	46.23	984.60	074	2.15%	46.23	984.60	074	2.15%	46.23	984.60	075	2.15%	46.23	984.60	075	2.15%	46.23	984.60	076	2.15%	46.23	984.60	076	2.15%	46.23	984.60	077	2.15%	46.23	984.60	077	2.15%	46.23	984.60	078	2.15%	46.23	984.60	078	2.15%	46.23	984.60	079	2.15%	46.23	984.60	079	2.15%	46.23	984.60	080	2.15%	46.23	984.60	080	2.15%	46.23	984.60	081	2.15%	46.23	984.60	081	2.15%	46.23	984.60	082	2.15%	46.23	984.60	082	2.15%	46.23	984.60	083	2.15%	46.23	984.60	083	2.15%	46.23	984.60	084	2.15%	46.23	984.60	084	2.15%	46.23	984.60	085	2.15%	46.23	984.60	085	2.15%	46.23	984.60	086	2.15%	46.23	984.60	086	2.15%	46.23	984.60	087	2.15%	46.23	984.60	087	2.15%	46.23	984.60	088	2.15%	46.23	984.60	088	2.15%	46.23	984.60	089	2.15%	46.23	984.60	089	2.15%	46.23	984.60	090	2.15%	46.23	984.60	090	2.15%	46.23	984.60	091	2.15%	46.23	984.60	091	2.15%	46.23	984.60	092	2.15%	46.23	984.60	092	2.15%	46.23	984.60	093	2.15%	46.23	984.60	093	2.15%	46.23	984.60	094	2.15%	46.23	984.60	094	2.15%	46.23	984.60	095	2.15%	46.23	984.60	095	2.15%	46.23	984.60	096	2.15%	46.23	984.60	096	2.15%	46.23	984.60	097	2.15%	46.23	984.60	097	2.15%	46.23	984.60	098	2.15%	46.23	984.60	098	2.15%	46.23	984.60	099	2.15%	46.23	984.60	099	2.15%	46.23	984.60	100	2.15%	46.23	984.60	100	2.15%	46.23	984.60
W-4 DATA				DE 4 DATA																																																																																																																																																																																																																																																																																																																																																																																																																																																																																																																																																																																																																																																																																																																																																																																																																																																							
Code	Rate	Current	Year-To-Date	Code	Rate	Current	Year-To-Date																																																																																																																																																																																																																																																																																																																																																																																																																																																																																																																																																																																																																																																																																																																																																																																																																																																				
001	2.15%	46.23	984.60	001	2.15%	46.23	984.60																																																																																																																																																																																																																																																																																																																																																																																																																																																																																																																																																																																																																																																																																																																																																																																																																																																				
002	2.15%	46.23	984.60	002	2.15%	46.23	984.60																																																																																																																																																																																																																																																																																																																																																																																																																																																																																																																																																																																																																																																																																																																																																																																																																																																				
003	2.15%	46.23	984.60	003	2.15%	46.23	984.60																																																																																																																																																																																																																																																																																																																																																																																																																																																																																																																																																																																																																																																																																																																																																																																																																																																				
004	2.15%	46.23	984.60	004	2.15%	46.23	984.60																																																																																																																																																																																																																																																																																																																																																																																																																																																																																																																																																																																																																																																																																																																																																																																																																																																				
005	2.15%	46.23	984.60	005	2.15%	46.23	984.60																																																																																																																																																																																																																																																																																																																																																																																																																																																																																																																																																																																																																																																																																																																																																																																																																																																				
006	2.15%	46.23	984.60	006	2.15%	46.23	984.60																																																																																																																																																																																																																																																																																																																																																																																																																																																																																																																																																																																																																																																																																																																																																																																																																																																				
007	2.15%	46.23	984.60	007	2.15%	46.23	984.60																																																																																																																																																																																																																																																																																																																																																																																																																																																																																																																																																																																																																																																																																																																																																																																																																																																				
008	2.15%	46.23	984.60	008	2.15%	46.23	984.60																																																																																																																																																																																																																																																																																																																																																																																																																																																																																																																																																																																																																																																																																																																																																																																																																																																				
009	2.15%	46.23	984.60	009	2.15%	46.23	984.60																																																																																																																																																																																																																																																																																																																																																																																																																																																																																																																																																																																																																																																																																																																																																																																																																																																				
010	2.15%	46.23	984.60	010	2.15%	46.23	984.60																																																																																																																																																																																																																																																																																																																																																																																																																																																																																																																																																																																																																																																																																																																																																																																																																																																				
011	2.15%	46.23	984.60	011	2.15%	46.23	984.60																																																																																																																																																																																																																																																																																																																																																																																																																																																																																																																																																																																																																																																																																																																																																																																																																																																				
012	2.15%	46.23	984.60	012	2.15%	46.23	984.60																																																																																																																																																																																																																																																																																																																																																																																																																																																																																																																																																																																																																																																																																																																																																																																																																																																				
013	2.15%	46.23	984.60	013	2.15%	46.23	984.60																																																																																																																																																																																																																																																																																																																																																																																																																																																																																																																																																																																																																																																																																																																																																																																																																																																				
014	2.15%	46.23	984.60	014	2.15%	46.23	984.60																																																																																																																																																																																																																																																																																																																																																																																																																																																																																																																																																																																																																																																																																																																																																																																																																																																				
015	2.15%	46.23	984.60	015	2.15%	46.23	984.60																																																																																																																																																																																																																																																																																																																																																																																																																																																																																																																																																																																																																																																																																																																																																																																																																																																				
016	2.15%	46.23	984.60	016	2.15%	46.23	984.60																																																																																																																																																																																																																																																																																																																																																																																																																																																																																																																																																																																																																																																																																																																																																																																																																																																				
017	2.15%	46.23	984.60	017	2.15%	46.23	984.60																																																																																																																																																																																																																																																																																																																																																																																																																																																																																																																																																																																																																																																																																																																																																																																																																																																				
018	2.15%	46.23	984.60	018	2.15%	46.23	984.60																																																																																																																																																																																																																																																																																																																																																																																																																																																																																																																																																																																																																																																																																																																																																																																																																																																				
019	2.15%	46.23	984.60	019	2.15%	46.23	984.60																																																																																																																																																																																																																																																																																																																																																																																																																																																																																																																																																																																																																																																																																																																																																																																																																																																				
020	2.15%	46.23	984.60	020	2.15%	46.23	984.60																																																																																																																																																																																																																																																																																																																																																																																																																																																																																																																																																																																																																																																																																																																																																																																																																																																				
021	2.15%	46.23	984.60	021	2.15%	46.23	984.60																																																																																																																																																																																																																																																																																																																																																																																																																																																																																																																																																																																																																																																																																																																																																																																																																																																				
022	2.15%	46.23	984.60	022	2.15%	46.23	984.60																																																																																																																																																																																																																																																																																																																																																																																																																																																																																																																																																																																																																																																																																																																																																																																																																																																				
023	2.15%	46.23	984.60	023	2.15%	46.23	984.60																																																																																																																																																																																																																																																																																																																																																																																																																																																																																																																																																																																																																																																																																																																																																																																																																																																				
024	2.15%	46.23	984.60	024	2.15%	46.23	984.60																																																																																																																																																																																																																																																																																																																																																																																																																																																																																																																																																																																																																																																																																																																																																																																																																																																				
025	2.15%	46.23	984.60	025	2.15%	46.23	984.60																																																																																																																																																																																																																																																																																																																																																																																																																																																																																																																																																																																																																																																																																																																																																																																																																																																				
026	2.15%	46.23	984.60	026	2.15%	46.23	984.60																																																																																																																																																																																																																																																																																																																																																																																																																																																																																																																																																																																																																																																																																																																																																																																																																																																				
027	2.15%	46.23	984.60	027	2.15%	46.23	984.60																																																																																																																																																																																																																																																																																																																																																																																																																																																																																																																																																																																																																																																																																																																																																																																																																																																				
028	2.15%	46.23	984.60	028	2.15%	46.23	984.60																																																																																																																																																																																																																																																																																																																																																																																																																																																																																																																																																																																																																																																																																																																																																																																																																																																				
029	2.15%	46.23	984.60	029	2.15%	46.23	984.60																																																																																																																																																																																																																																																																																																																																																																																																																																																																																																																																																																																																																																																																																																																																																																																																																																																				
030	2.15%	46.23	984.60	030	2.15%	46.23	984.60																																																																																																																																																																																																																																																																																																																																																																																																																																																																																																																																																																																																																																																																																																																																																																																																																																																				
031	2.15%	46.23	984.60	031	2.15%	46.23	984.60																																																																																																																																																																																																																																																																																																																																																																																																																																																																																																																																																																																																																																																																																																																																																																																																																																																				
032	2.15%	46.23	984.60	032	2.15%	46.23	984.60																																																																																																																																																																																																																																																																																																																																																																																																																																																																																																																																																																																																																																																																																																																																																																																																																																																				
033	2.15%	46.23	984.60	033	2.15%	46.23	984.60																																																																																																																																																																																																																																																																																																																																																																																																																																																																																																																																																																																																																																																																																																																																																																																																																																																				
034	2.15%	46.23	984.60	034	2.15%	46.23	984.60																																																																																																																																																																																																																																																																																																																																																																																																																																																																																																																																																																																																																																																																																																																																																																																																																																																				
035	2.15%	46.23	984.60	035	2.15%	46.23	984.60																																																																																																																																																																																																																																																																																																																																																																																																																																																																																																																																																																																																																																																																																																																																																																																																																																																				
036	2.15%	46.23	984.60	036	2.15%	46.23	984.60																																																																																																																																																																																																																																																																																																																																																																																																																																																																																																																																																																																																																																																																																																																																																																																																																																																				
037	2.15%	46.23	984.60	037	2.15%	46.23	984.60																																																																																																																																																																																																																																																																																																																																																																																																																																																																																																																																																																																																																																																																																																																																																																																																																																																				
038	2.15%	46.23	984.60	038	2.15%	46.23	984.60																																																																																																																																																																																																																																																																																																																																																																																																																																																																																																																																																																																																																																																																																																																																																																																																																																																				
039	2.15%	46.23	984.60	039	2.15%	46.23	984.60																																																																																																																																																																																																																																																																																																																																																																																																																																																																																																																																																																																																																																																																																																																																																																																																																																																				
040	2.15%	46.23	984.60	040	2.15%	46.23	984.60																																																																																																																																																																																																																																																																																																																																																																																																																																																																																																																																																																																																																																																																																																																																																																																																																																																				
041	2.15%	46.23	984.60	041	2.15%	46.23	984.60																																																																																																																																																																																																																																																																																																																																																																																																																																																																																																																																																																																																																																																																																																																																																																																																																																																				
042	2.15%	46.23	984.60	042	2.15%	46.23	984.60																																																																																																																																																																																																																																																																																																																																																																																																																																																																																																																																																																																																																																																																																																																																																																																																																																																				
043	2.15%	46.23	984.60	043	2.15%	46.23	984.60																																																																																																																																																																																																																																																																																																																																																																																																																																																																																																																																																																																																																																																																																																																																																																																																																																																				
044	2.15%	46.23	984.60	044	2.15%	46.23	984.60																																																																																																																																																																																																																																																																																																																																																																																																																																																																																																																																																																																																																																																																																																																																																																																																																																																				
045	2.15%	46.23	984.60	045	2.15%	46.23	984.60																																																																																																																																																																																																																																																																																																																																																																																																																																																																																																																																																																																																																																																																																																																																																																																																																																																				
046	2.15%	46.23	984.60	046	2.15%	46.23	984.60																																																																																																																																																																																																																																																																																																																																																																																																																																																																																																																																																																																																																																																																																																																																																																																																																																																				
047	2.15%	46.23	984.60	047	2.15%	46.23	984.60																																																																																																																																																																																																																																																																																																																																																																																																																																																																																																																																																																																																																																																																																																																																																																																																																																																				
048	2.15%	46.23	984.60	048	2.15%	46.23	984.60																																																																																																																																																																																																																																																																																																																																																																																																																																																																																																																																																																																																																																																																																																																																																																																																																																																				
049	2.15%	46.23	984.60	049	2.15%	46.23	984.60																																																																																																																																																																																																																																																																																																																																																																																																																																																																																																																																																																																																																																																																																																																																																																																																																																																				
050	2.15%	46.23	984.60	050	2.15%	46.23	984.60																																																																																																																																																																																																																																																																																																																																																																																																																																																																																																																																																																																																																																																																																																																																																																																																																																																				
051	2.15%	46.23	984.60	051	2.15%	46.23	984.60																																																																																																																																																																																																																																																																																																																																																																																																																																																																																																																																																																																																																																																																																																																																																																																																																																																				
052	2.15%	46.23	984.60	052	2.15%	46.23	984.60																																																																																																																																																																																																																																																																																																																																																																																																																																																																																																																																																																																																																																																																																																																																																																																																																																																				
053	2.15%	46.23	984.60	053	2.15%	46.23	984.60																																																																																																																																																																																																																																																																																																																																																																																																																																																																																																																																																																																																																																																																																																																																																																																																																																																				
054	2.15%	46.23	984.60	054	2.15%	46.23	984.60																																																																																																																																																																																																																																																																																																																																																																																																																																																																																																																																																																																																																																																																																																																																																																																																																																																				
055	2.15%	46.23	984.60	055	2.15%	46.23	984.60																																																																																																																																																																																																																																																																																																																																																																																																																																																																																																																																																																																																																																																																																																																																																																																																																																																				
056	2.15%	46.23	984.60	056	2.15%	46.23	984.60																																																																																																																																																																																																																																																																																																																																																																																																																																																																																																																																																																																																																																																																																																																																																																																																																																																				
057	2.15%	46.23	984.60	057	2.15%	46.23	984.60																																																																																																																																																																																																																																																																																																																																																																																																																																																																																																																																																																																																																																																																																																																																																																																																																																																				
058	2.15%	46.23	984.60	058	2.15%	46.23	984.60																																																																																																																																																																																																																																																																																																																																																																																																																																																																																																																																																																																																																																																																																																																																																																																																																																																				
059	2.15%	46.23	984.60	059	2.15%	46.23	984.60																																																																																																																																																																																																																																																																																																																																																																																																																																																																																																																																																																																																																																																																																																																																																																																																																																																				
060	2.15%	46.23	984.60	060	2.15%	46.23	984.60																																																																																																																																																																																																																																																																																																																																																																																																																																																																																																																																																																																																																																																																																																																																																																																																																																																				
061	2.15%	46.23	984.60	061	2.15%	46.23	984.60																																																																																																																																																																																																																																																																																																																																																																																																																																																																																																																																																																																																																																																																																																																																																																																																																																																				
062	2.15%	46.23	984.60	062	2.15%	46.23	984.60																																																																																																																																																																																																																																																																																																																																																																																																																																																																																																																																																																																																																																																																																																																																																																																																																																																				
063	2.15%	46.23	984.60	063	2.15%	46.23	984.60																																																																																																																																																																																																																																																																																																																																																																																																																																																																																																																																																																																																																																																																																																																																																																																																																																																				
064	2.15%	46.23	984.60	064	2.15%	46.23	984.60																																																																																																																																																																																																																																																																																																																																																																																																																																																																																																																																																																																																																																																																																																																																																																																																																																																				
065	2.15%	46.23	984.60	065	2.15%	46.23	984.60																																																																																																																																																																																																																																																																																																																																																																																																																																																																																																																																																																																																																																																																																																																																																																																																																																																				
066	2.15%	46.23	984.60	066	2.15%	46.23	984.60																																																																																																																																																																																																																																																																																																																																																																																																																																																																																																																																																																																																																																																																																																																																																																																																																																																				
067	2.15%	46.23	984.60	067	2.15%	46.23	984.60																																																																																																																																																																																																																																																																																																																																																																																																																																																																																																																																																																																																																																																																																																																																																																																																																																																				
068	2.15%	46.23	984.60	068	2.15%	46.23	984.60																																																																																																																																																																																																																																																																																																																																																																																																																																																																																																																																																																																																																																																																																																																																																																																																																																																				
069	2.15%	46.23	984.60	069	2.15%	46.23	984.60																																																																																																																																																																																																																																																																																																																																																																																																																																																																																																																																																																																																																																																																																																																																																																																																																																																				
070	2.15%	46.23	984.60	070	2.15%	46.23	984.60																																																																																																																																																																																																																																																																																																																																																																																																																																																																																																																																																																																																																																																																																																																																																																																																																																																				
071	2.15%	46.23	984.60	071	2.15%	46.23	984.60																																																																																																																																																																																																																																																																																																																																																																																																																																																																																																																																																																																																																																																																																																																																																																																																																																																				
072	2.15%	46.23	984.60	072	2.15%	46.23	984.60																																																																																																																																																																																																																																																																																																																																																																																																																																																																																																																																																																																																																																																																																																																																																																																																																																																				
073	2.15%	46.23	984.60	073	2.15%	46.23	984.60																																																																																																																																																																																																																																																																																																																																																																																																																																																																																																																																																																																																																																																																																																																																																																																																																																																				
074	2.15%	46.23	984.60	074	2.15%	46.23	984.60																																																																																																																																																																																																																																																																																																																																																																																																																																																																																																																																																																																																																																																																																																																																																																																																																																																				
075	2.15%	46.23	984.60	075	2.15%	46.23	984.60																																																																																																																																																																																																																																																																																																																																																																																																																																																																																																																																																																																																																																																																																																																																																																																																																																																				
076	2.15%	46.23	984.60	076	2.15%	46.23	984.60																																																																																																																																																																																																																																																																																																																																																																																																																																																																																																																																																																																																																																																																																																																																																																																																																																																				
077	2.15%	46.23	984.60	077	2.15%	46.23	984.60																																																																																																																																																																																																																																																																																																																																																																																																																																																																																																																																																																																																																																																																																																																																																																																																																																																				
078	2.15%	46.23	984.60	078	2.15%	46.23	984.60																																																																																																																																																																																																																																																																																																																																																																																																																																																																																																																																																																																																																																																																																																																																																																																																																																																				
079	2.15%	46.23	984.60	079	2.15%	46.23	984.60																																																																																																																																																																																																																																																																																																																																																																																																																																																																																																																																																																																																																																																																																																																																																																																																																																																				
080	2.15%	46.23	984.60	080	2.15%	46.23	984.60																																																																																																																																																																																																																																																																																																																																																																																																																																																																																																																																																																																																																																																																																																																																																																																																																																																				
081	2.15%	46.23	984.60	081	2.15%	46.23	984.60																																																																																																																																																																																																																																																																																																																																																																																																																																																																																																																																																																																																																																																																																																																																																																																																																																																				
082	2.15%	46.23	984.60	082	2.15%	46.23	984.60																																																																																																																																																																																																																																																																																																																																																																																																																																																																																																																																																																																																																																																																																																																																																																																																																																																				
083	2.15%	46.23	984.60	083	2.15%	46.23	984.60																																																																																																																																																																																																																																																																																																																																																																																																																																																																																																																																																																																																																																																																																																																																																																																																																																																				
084	2.15%	46.23	984.60	084	2.15%	46.23	984.60																																																																																																																																																																																																																																																																																																																																																																																																																																																																																																																																																																																																																																																																																																																																																																																																																																																				
085	2.15%	46.23	984.60	085	2.15%	46.23	984.60																																																																																																																																																																																																																																																																																																																																																																																																																																																																																																																																																																																																																																																																																																																																																																																																																																																				
086	2.15%	46.23	984.60	086	2.15%	46.23	984.60																																																																																																																																																																																																																																																																																																																																																																																																																																																																																																																																																																																																																																																																																																																																																																																																																																																				
087	2.15%	46.23	984.60	087	2.15%	46.23	984.60																																																																																																																																																																																																																																																																																																																																																																																																																																																																																																																																																																																																																																																																																																																																																																																																																																																				
088	2.15%	46.23	984.60	088	2.15%	46.23	984.60																																																																																																																																																																																																																																																																																																																																																																																																																																																																																																																																																																																																																																																																																																																																																																																																																																																				
089	2.15%	46.23	984.60	089	2.15%	46.23	984.60																																																																																																																																																																																																																																																																																																																																																																																																																																																																																																																																																																																																																																																																																																																																																																																																																																																				
090	2.15%	46.23	984.60	090	2.15%	46.23	984.60																																																																																																																																																																																																																																																																																																																																																																																																																																																																																																																																																																																																																																																																																																																																																																																																																																																				
091	2.15%	46.23	984.60	091	2.15%	46.23	984.60																																																																																																																																																																																																																																																																																																																																																																																																																																																																																																																																																																																																																																																																																																																																																																																																																																																				
092	2.15%	46.23	984.60	092	2.15%	46.23	984.60																																																																																																																																																																																																																																																																																																																																																																																																																																																																																																																																																																																																																																																																																																																																																																																																																																																				
093	2.15%	46.23	984.60	093	2.15%	46.23	984.60																																																																																																																																																																																																																																																																																																																																																																																																																																																																																																																																																																																																																																																																																																																																																																																																																																																				
094	2.15%	46.23	984.60	094	2.15%	46.23	984.60																																																																																																																																																																																																																																																																																																																																																																																																																																																																																																																																																																																																																																																																																																																																																																																																																																																				
095	2.15%	46.23	984.60	095	2.15%	46.23	984.60																																																																																																																																																																																																																																																																																																																																																																																																																																																																																																																																																																																																																																																																																																																																																																																																																																																				
096	2.15%	46.23	984.60	096	2.15%	46.23	984.60																																																																																																																																																																																																																																																																																																																																																																																																																																																																																																																																																																																																																																																																																																																																																																																																																																																				
097	2.15%	46.23	984.60	097	2.15%	46.23	984.60																																																																																																																																																																																																																																																																																																																																																																																																																																																																																																																																																																																																																																																																																																																																																																																																																																																				
098	2.15%	46.23	984.60	098	2.15%	46.23	984.60																																																																																																																																																																																																																																																																																																																																																																																																																																																																																																																																																																																																																																																																																																																																																																																																																																																				
099	2.15%	46.23	984.60	099	2.15%	46.23	984.60																																																																																																																																																																																																																																																																																																																																																																																																																																																																																																																																																																																																																																																																																																																																																																																																																																																				
100	2.15%	46.23	984.60	100	2.15%	46.23	984.60																																																																																																																																																																																																																																																																																																																																																																																																																																																																																																																																																																																																																																																																																																																																																																																																																																																				

Direct Deposit

Direct deposit is a way of depositing your paycheck in a checking or savings account automatically. You choose the account the deposit will be made into. Then, instead of receiving a check on payday, you receive a deposit stub showing that the money has been deposited into your account. As an added benefit, monthly employees on direct deposit receive an advance of half their monthly salary on the 30th of the month, instead of having to wait until the 15th of the following month.

You should receive direct deposit signup forms during your first day on the job. If you need a form, contact your departmental personnel/human resources office. Direct deposit is completely voluntary. Be sure to notify your payroll office if you change your bank or bank account.

Overtime

Not all positions qualify to receive overtime compensation. If your position does qualify, you may be compensated in pay or accrued time. You must always get prior approval from your supervisor before working overtime. If you have questions, see your supervisor or your departmental personnel/human resources office.

Fair Labor Standards Act

Most County employees receive overtime compensation for working more than 40 hours in a week, as described in the Fair Labor Standards Act (FLSA). The FLSA is a federal law applicable to County employees since the mid 1980s.

Most professional, managerial, and high level staff positions are considered exempt from the provisions of the FLSA. Exempt positions generally do not receive additional pay for working more than 40 hours in a week. However, exempt employees may accrue time to be used at a later date when they can claim a full shift, based on departmental policy.

NOTE: Policy regarding the form by which overtime is compensated varies from department to department. Consult with your supervisor or your departmental personnel/human resources to determine the policy in your department.

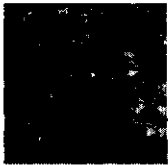

Salary Increases

Salary increases are dependent on your pay plan. The types of pay plans are:

- General Step Pay Plan
- Physician Pay Plan
- Management Appraisal and Performance Plan

General Step Pay Plan

The step pay plan is intended to increase an employee's pay in steps as he or she acquires experience. Most County employees are paid on the County Standardized Salary Schedule. A number-and-letter combination is used to define the pay level. The number is referred to as the schedule, and the letter is referred to as the level. For each schedule and level there are five steps, which are approximately 5.5 percent apart.

A few classes are paid on an alternate salary grid. The pay level and the number of steps are identified for each item by the Board of Supervisors. Steps may be in increments of more or less than the standard 5.5 percent.

Step Anniversary Date

Employees normally are initially placed on the first step in the salary schedule for their classification, although some classifications begin at higher steps. Future steps are granted on the employee's step anniversary date, which is usually one year from the appointment date.

The step anniversary date is always adjusted to fall on the first day of a month. If the date of appointment to the class is from the 1st to the 15th of the month, the step anniversary date is set to the 1st of that month. If the appointment date is from the 16th to the end of the month, the step anniversary date is set to the 1st of the following month.

Step Advances and Salary Adjustments

Step advances are granted, usually at one-year intervals, until the top step approved for the class is reached. The top step is usually the fifth step, but some classes are paid on a range with more or fewer than five steps. Step advances are granted only if the employee's current annual performance evaluation is rated "Competent" or better.

In addition to step advances, salaries are adjusted periodically by the Board of Supervisors or through negotiations with labor unions to ensure County salaries are sufficient to attract and retain quality employees. All adjustments must be approved by the Board of Supervisors.

Physician Pay Plan

Physicians are paid on a separate salary grid, called the Physician P Schedule, with 13 steps for each level and 14 different salary levels. Each physician classification and specialty is assigned a salary level approved by the Board of Supervisors. The beginning step varies with each physician, normally based on prior experience.

Management Appraisal and Performance Plan

The Management Appraisal and Performance Plan (MAPP) is the pay plan for top management and high-level staff positions. Under this pay plan, salary increases are linked to performance.

The MAPP Salary Structure Table contains no specific steps. Instead, the grid consists of a broad range, with the mid-point of each range called the control point. Employees move through the range based on performance and periodic adjustments to ensure the salary range is appropriate for each class. The salary range is established for each class by the Board of Supervisors.

Generally, upon appointment, an employee can be placed anywhere along the salary range as determined by the department head. However, there are various rules to be followed and approvals obtained before placement above the control point or placement resulting in a large percentage increase can be made.